

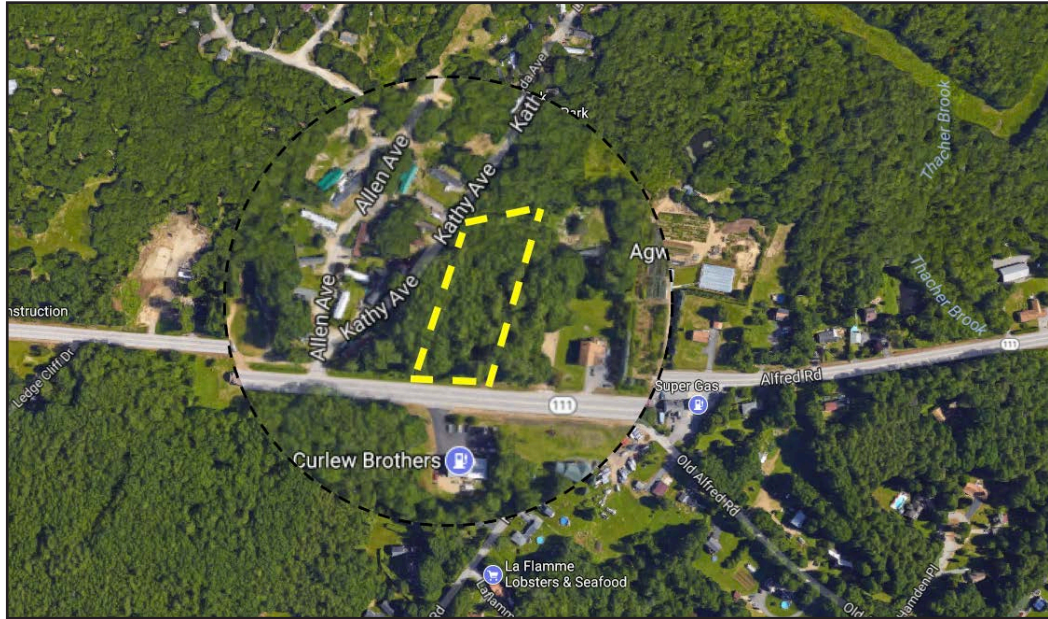

LOT 37 ALFRED ROAD • ARUNDEL, MAINE



LOCATE YOUR BUSINESS HERE!



Cardente Real Estate is pleased to offer for sale a 1.47± acre lot on Route 111 (Alfred Road) in Arundel. This lot offers 180 feet of frontage on busy Route 111, just a little over a mile from the retail center at Biddeford Crossing and I-95 (Maine Turnpike). Zoning allows for dozens of commercial uses, as well as some residential. An outstanding location for your commercial or residential investment. Please contact Broker for additional details.

Lot 37 Alfred Road • Arundel, Maine

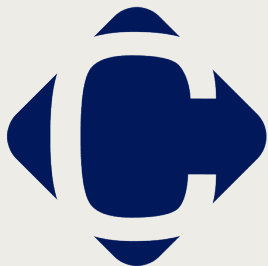

Cardente Real Estate
322 Fore Street • Portland, Maine 04101
207.775.7363



Cheri Bonawitz, CCIM
cheri@cardente.com





Property Details

Sale Details

Property Address: Lot 37 Alfred Road, Arundel, Maine

Sale Price: \$49,000

Location: Route 111—Map 4/Lot 37

Real Estate Taxes: \$626 (2016)

Property Type: Land Parcel

Land Area: 1.47± Acres

Road Frontage: 180 Feet

Lot Depth: 375 Feet

Zoning: ARD

Utilities: Septic and well needed

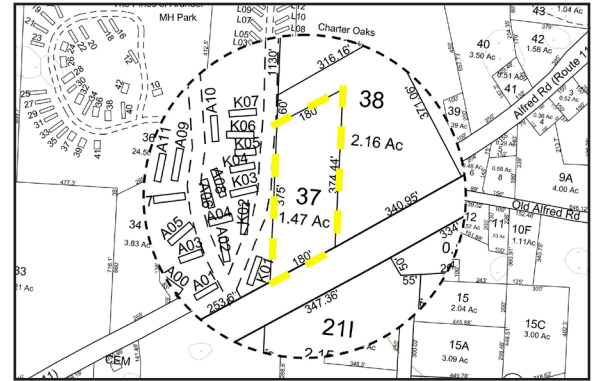

Lot 37 Alfred Road • Arundel, Maine

